

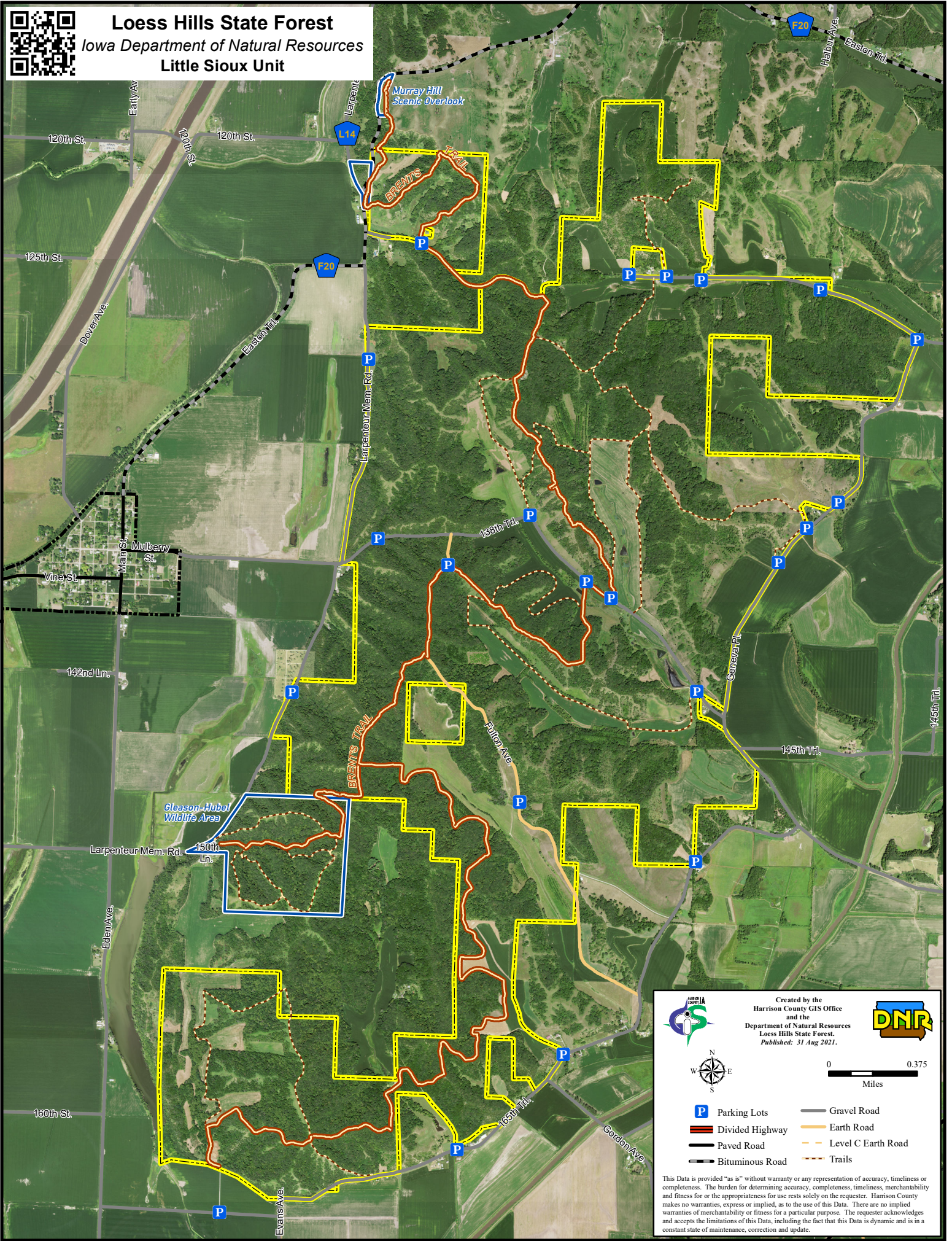











Loess Hills State Forest
Iowa Department of Natural Resources
Little Sioux Unit



Created by the
Harrison County GIS Office
and the
Department of Natural Resources
Loess Hills State Forest
Published: 31 Aug 2021.



0 0.375
Miles

 Parking Lots	 Gravel Road
 Divided Highway	 Earth Road
 Paved Road	 Level C Earth Road
 Bituminous Road	 Trails

This Data is provided "as is" without warranty or any representation of accuracy, timeliness or completeness. The burden for determining accuracy, completeness, timeliness, merchantability and fitness for or the appropriateness for use rests solely on the requester. Harrison County makes no warranties, express or implied, as to the use of this Data. There are no implied warranties of merchantability or fitness for a particular purpose. The requester acknowledges and accepts the limitations of this Data, including the fact that this Data is dynamic and is in a constant state of maintenance, correction and update.